

[320] Dense Graphs: Language Detection Example

Tyler Caraza-Harter

Review: Stacks, Queues, Priority Queues

1

```
while len(todo):  
    curr = todo.pop(0)  
  
    # other code...  
    # appends to todo
```

pair the code with the optimizations

A

no optimization necessary

2

```
while len(todo):  
    todo.sort()  
    curr = todo.pop(0)  
  
    # other code...  
    # appends to todo
```

B

use priority queue (heapq)

3

```
while len(todo):  
    curr = todo.pop(-1)  
  
    # other code...  
    # appends to todo
```

C

use queue (deque)

Review: Stacks, Queues, Priority Queues

1

```
while len(todo):  
    curr = todo.pop(0)  
  
    # other code...  
    # appends to todo
```

2

```
while len(todo):  
    todo.sort()  
    curr = todo.pop(0)  
  
    # other code...  
    # appends to todo
```

3

```
while len(todo):  
    curr = todo.pop(-1)  
  
    # other code...  
    # appends to todo
```

pair the code with the optimizations

A

no optimization necessary

B

use priority queue (heapq)

C

use queue (deque)

Review: Search Order

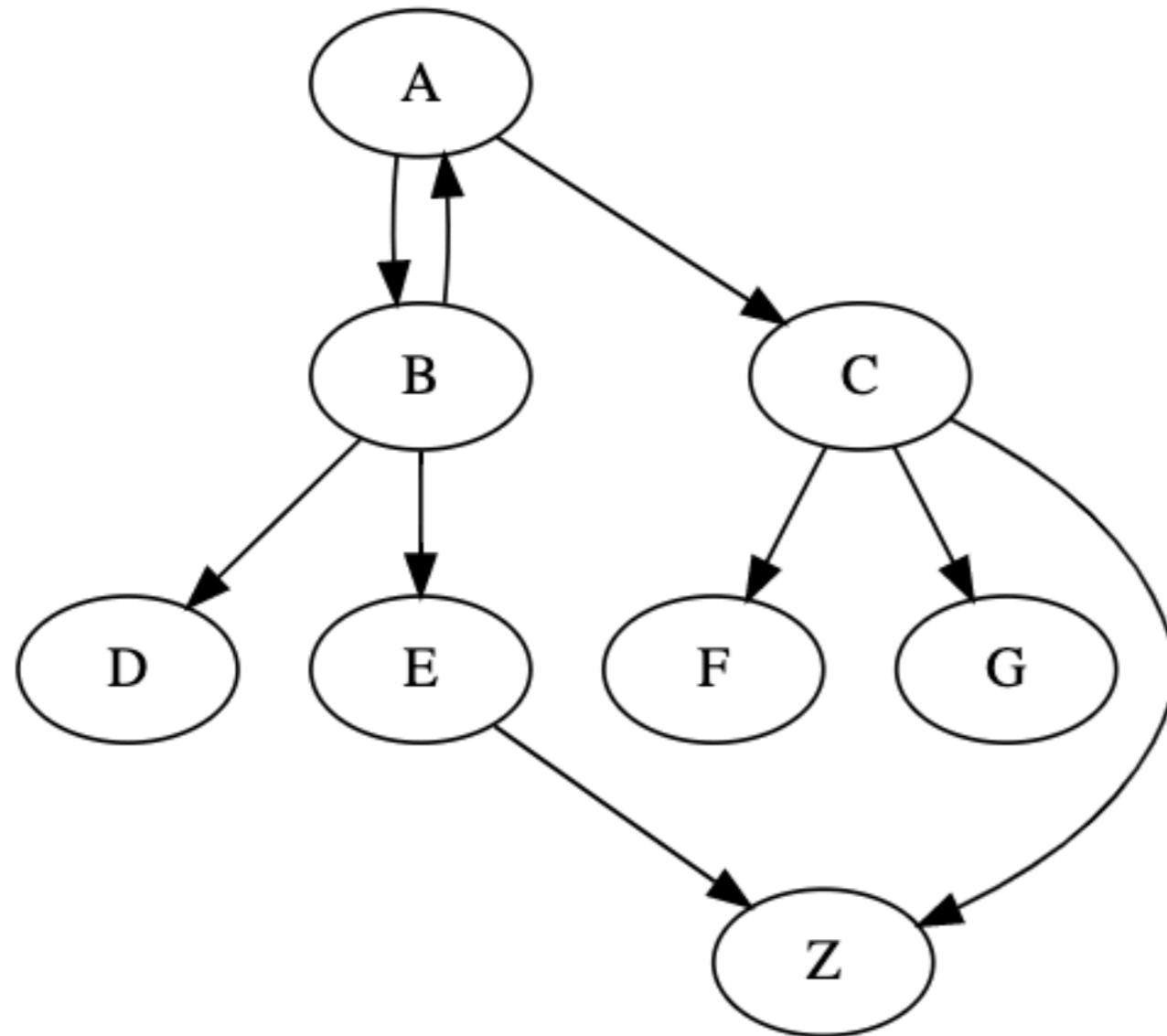

Assume any loop over a node's edges goes left to right.

We want to find an **A-to-Z** path.

With **DFS**:

- what path is found?
- what is the traversal order?

With **BFS**:

- what path is found?
- what is the traversal order?

which one is BFS?

A

```
def find(self, dst):
    self.prev = None
    todo = [self]

    while len(todo):
        node = todo.pop(0)

        if node.name == dst:
            return node.backtrace()

        for child in node.children:
            if child.name in added:
                continue
            child.prev = self
            todo.append(child)
            added.add(child.name)

    return None
```

```
def find(self, dst):
    if self.name in self.graph.visited:
        return None
    self.graph.visited.add(self.name)

    if self.name == dst:
        return (self.name,)

    for child in self.children:
        childpath = child.find(dst)
        if childpath != None:
            return (self.name, ) + childpath
    return None
```

B

Draw graphs that:

- work fine with the BFS code
- reveal the bug in the BFS code

Today: Language Detection

Markov chain

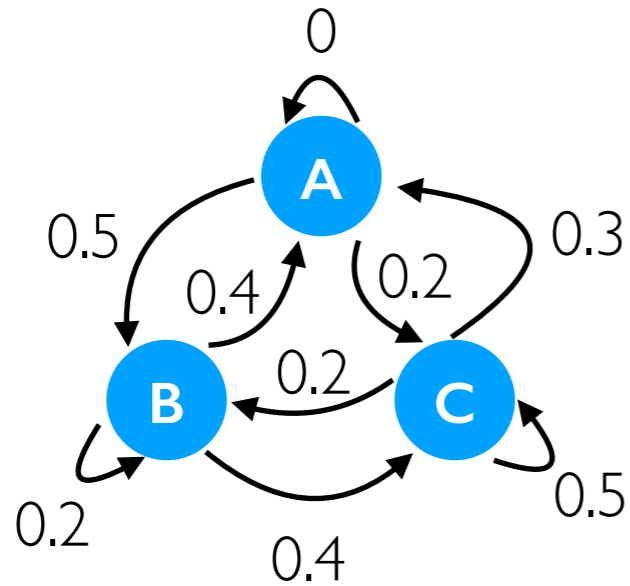

Dense graph representation

	A	B	C
A	0	0.5	0.5
B	0.4	0.2	0.4
C	0.3	0.2	0.5

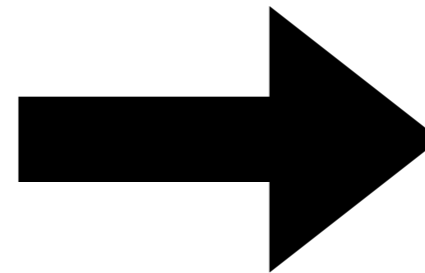

Classifier

